Erastus Corning Registration Document (NYSA_A0412-78_B01_F04_Corning)

"'Co. B' During the War" (NYSA_A0412-78_B01_F15_Cohoes)

Soldiers Welcome Home: The Local Draft Board (NYSA_A0412-78_B01_F15_Cohoesdraftboard)

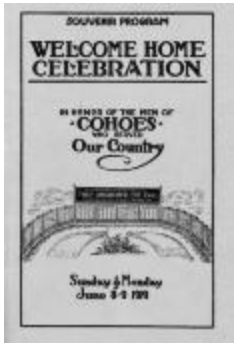

Welcome Home Celebration in Honor of the Men of Cohoes Who Served Our Country (NYSA_A0412-

Begin the Day With a Smile (NYSA_A0412-78_B01_F18_Hurst)

Sergt. Leslie Stewart Was On Three Fronts (NYSA_A0412-78_B01_F18_Stewart)

Edward L. Hinkelman (NYSA_A0412-78_B01_F25_Hinkelman)

Soldiers' Monument Belfast, New York (NYSA_A0412-78_B02_F05_Belfast_Monument)

Sarah Crosby (NYSA_A0412-78_B02_F05_Crosby)

Edna D. Marsh, Belfast, N.Y. (NYSA_A0412-78_B02_F05_Marsh_01)

At Camp Wadsworth, Spartanburg, S.C. (NYSA_A0412-78_B02_F05_Marsh_02)

Edna Marsh Nursing Card (NYSA_A0412-78_B02_F05_Marsh_card)

Rev. David J. Mountain (NYSA_A0412-78_B02_F05_Mountain)

Eurie Bruss in a Wheelchair (NYSA_A0412-78_B02_F40_Bruss)

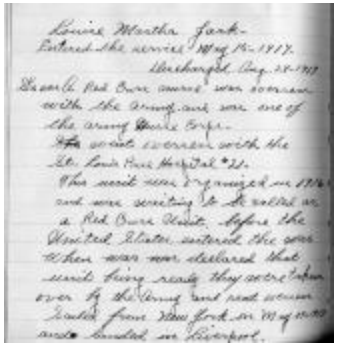

Louise Martha Jark Bio (NYSA_A0412-78_B02_F46_Jark_bio)

Louise Martha Jark (NYSA_A0412-78_B02_F46_Jark_photo)

Gleason Sheldon and Hazel (NYSA_A0412-78_B02_F46_Sheldon)

Patriotic Concert in Commemoration of the Third Anniversary of the Entry of Italy into the World War (NYSA_A0412-

All About Liberty Bonds (NYSA_A0412-78_B03_F03_LibertyBonds)

Graduation Exercises: Auburn Y.M.C.A. Naturalization Classes (NYSA_A0412-78_B03_F03_naturalization)

Third Liberty Loan Poster (NYSA_A0412-78_B03_F03_ThirdLibertyLoan)

Carl Hapeman (NYSA_A0412-78_B03_F05_Hapeman)

Pollay Brothers (NYSA_A0412-78_B03_F05_Pollay)

William Titus with Horse (NYSA_A0412-78_B03_F05_Titus)

William Anderson at Fox Hills Hospital (NYSA_A0412-78_B03_F15_Anderson_Hospital)

Elton Seymore's Letter to Father (NYSA_A0412-78_B03_F16_Seymore)

Soldier at a Cannon (NYSA_A0412-78_B03_F16_Soldier_Cannon)

Verne A. Anderson Biography (NYSA_A0412-78_B03_F26_Anderson_bio)

Verne A. Anderson (NYSA_A0412-78_B03_F26_Anderson_photo)

James Funicello Biography (NYSA_A0412-78_B03_F26_Funicello_bio)

James Funicello (NYSA_A0412-78_B03_F26_Funicello_photo)

Inez Potwin Biography (NYSA_A0412-78_B03_F26_PotwinBio)

Ready for town on a rainy day (NYSA_A0412-78_B03_F26_Potwin_photo)

Inez Potwin and Ambulance (NYSA_A0412-78_B03_F26_Potwin_woman)

Clayton Boll (NYSA_A0412-78_B03_F35_Boll)

Stewart Meyers (NYSA_A0412-78_B03_F35_Meyers)

Berrie Rowley (NYSA_A0412-78_B03_F35_Rowley_Berrie)

Irene Schemerhorn (NYSA_A0412-78_B03_F35_Schemerhorn)

James Short (NYSA_A0412-78_B03_F35_Short)

Arthur Sprague (NYSA_A0412-78_B03_F35_Sprague)

Suffrage Card, Chautauqua County, NY (NYSA_A0412-78_B04_F01_SuffrageCardBack)

Suffrage Card, Chautauqua County, NY (NYSA_A0412-78_B04_F01_SuffrageCardFront)

Red Cross Nurses (NYSA_A0412-78_B04_F02_Nurses)

Kids' Memorial Day in Ripley, 1919 (NYSA_A0412-78_B04_F02_Ripley)

Ripley Homecoming Parade, September, 1919 (NYSA_A0412-78_B04_F02_RipleyParade)

Civil War and World War I Veterans (NYSA_A0412-78_B04_F02_RipleyVeterans)

Memorial Day Gathering (NYSA_A0412-78_B04_F02_Ripley_MemorialDay)

Soldier George Button with his dog (NYSA_A0412-78_B04_F03_Button)

Marion Dickerman (NYSA_A0412-78_B04_F04_Dickerman)

Westfield Draft 1 (NYSA_A0412-78_B04_F04_WestfieldDraftBoard)

Westfield Draftees (NYSA_A0412-78_B04_F04_WestfieldDraftees)

Westfield Draft 2 (NYSA_A0412-78_B04_F04_WestfieldDraftMen)

Cecil Johnson and Family (NYSA_A0412-78_B04_F05_Johnson)

Chemung County Memorial (NYSA_A0412-78_B04_F12_ChemungMemorial)

Coffins Laid Out in Elmira, New York (NYSA_A0412-78_B04_F12_Coffins)

Elmira Draft 1 (NYSA_A0412-78_B04_F12_ElmiraDraft_p1)

Elmira Draft 2 (NYSA_A0412-78_B04_F12_ElmiraDraft_p2)

Elmira Homecoming (NYSA_A0412-78_B04_F12_ElmiraHomecoming)

Frightful German Atrocities Seen By Elmira Boy in France

Frightful German Atrocities Seen By Elmira Boy in France (NYSA_A0412-78_B04_F17_Atrocious)

SEES GERMAN AIRPLANE GIVE RANGE OF AMERICAN BATTERY TO GUNNERS

Account of German Bombing, Aug. 28, 1921 (NYSA_A0412-78_B04_F17_Duncan)

"John Feister, Member of Company L, Who Recently Arrived in France, Says There Are Plenty of Girls and Liquor in Port of

Elmira Soldier is Hun Prisoner (NYSA_A0412-78_B04_F17_GermanPrisoners)

Account From a Gas Victim, Nov. 4, 1918 (NYSA_A0412-78_B04_F17_Howe)

"Komerad! I've Wife and Children," Yells Hun. "It's Widow and Orphans Now," Quoth Marine As He Tilts Bayonet and Spears

Training at Cornell University (NYSA_A0412-78_B04_F20_CornellTraining)

Dello B. Johnson (NYSA_A0412-78_B04_JohnsonDelloB)

Raymond Turnbull (NYSA_A0412-78_B05_F03_Turnbull)

World War I - Letter by Nurse Margaret Quinn (NYSA_A0412-78_B06_F08_Quinn_p1)

Herbert DeLancy Darling (NYSA_A0412-78_B06_F09_Darling)

George Clinton Eaton (NYSA_A0412-78_B06_F09_Eaton)

Hugh Gates (NYSA_A0412-78_B06_F09_Gates)

Claude Hall (NYSA_A0412-78_B06_F09_Hall)

Ivan Wheelock (NYSA_A0412-78_B06_F09_Wheelock)

Leon J. White (NYSA_A0412-78_B06_F09_White)

William A. Higgs (NYSA_A0412-78_B07_F24_Higgs)

William A. Higgs letter, October 18, 1918 (NYSA_A0412-78_B07_F24_Higgs_letter)

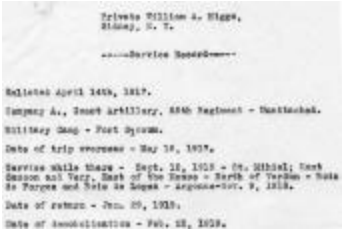

Private William A. Higgs,
Binghamton, N. Y.

-----Service Record-----

Enlisted April 14th, 1917.

Company A., Coast Artillery, 65th Regiment - Sackatchak.

Military Camp - Fort Slocum.

Date of trip overseas - May 18, 1917.

Service while there - Sept. 18, 1918 - St. Mihiel; Cook Season and Very, Back of the Range - North of Verdun - Vale de Forges and Vale de Loges - August-Oct. 9, 1918.

Date of return - Jan. 29, 1919.

Date of demobilization - Feb. 18, 1919.

William A. Higgs Service Record (NYSA_A0412-78_B07_F24_Higgs_record)

Harold King (NYSA_A0412-78_B07_F25_King_article)

Harold King (NYSA_A0412-78_B07_F25_King_photo)

EARL EUGENE BIRDSALL
SUPPLY COMPANY, 305TH INFANTRY
DIED IN FRANCE, JANUARY 27, 1919

Memorial Service Hosanna M. E. Church
Sunday, March 4, 1919.

Earl Birdsall Memorial Card (NYSA_A0412-78_B07_F28_Birdsall)

Roy Gardinier Biography (NYSA_A0412-78_B08_F01_Gardinier_bio)

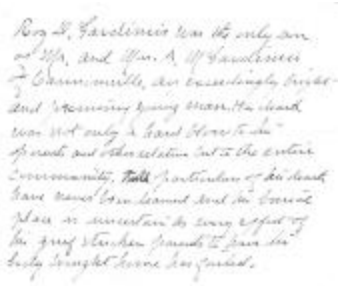

Roy L. Gardinier was the only son of Mr. and Mrs. W. A. Gardinier of Owaneco, an exceedingly bright and promising young man. His death was not only a hard blow to the parents and other relatives but to the entire community. Full particulars of his death have never been learned and the exact place is uncertain. As soon as definite news of the gallant young soldier reaches us we shall bring home his body.

Roy Gardinier Biography Addendum (NYSA_A0412-78_B08_F01_Gardinier_bio_addendum)

Roy Gardinier (NYSA_A0412-78_B08_F01_Gardinier_photo)

Herman J. Lawson (NYSA_A0412-78_B08_F01_Lawson_bio)

Herman J. Lawson (NYSA_A0412-78_B08_F01_Lawson_photo)

Herman J. Lawson Promotion (NYSA_A0412-78_B08_F01_Lawson_promotion)

Katherine Winters (NYSA_A0412-78_B08_F01_Winters)

W.M.C. Wicker (NYSA_A0412-78_B08_F18_Wicker)

Fench Post Card (NYSA_A0412-78_B08_F30_CartePostal)

Richard Wright (NYSA_A0412-78_B08_F50_Wright)

Thomas D. Sears (NYSA_A0412-78_B08_F51_Sears)

J. Grover Cleveland (NYSA_A0412-78_B08_F52_Cleveland_bio)

J. Grover Cleveland (NYSA_A0412-78_B08_F52_Cleveland_photo)

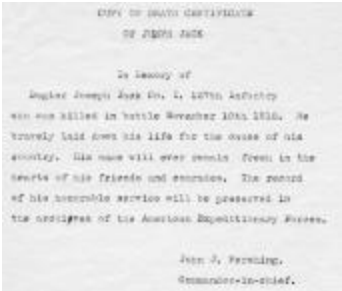

Copy of Death Certificate of Joseph Jack (NYSA_A0412-78_B08_F58_Jack)

Official Program of the Home Coming Celebration by the People of Essex County (NYSA_A0412-

Essex County's Preparation for War (NYSA_A0412-78_B08_F61_HomeDefense_Essex)

Peekskill Training Camp Letter (NYSA_A0412-78_B08_F61_Peekskill_letter)

World War I Era Airplane (NYSA_A0412-78_B09_F10_Airplane)

Man in Trench 2 (NYSA_A0412-78_B09_F10_Man_trench)

Men in Trench (NYSA_A0412-78_B09_F10_Men_trench)

African American Soldiers (NYSA_A0412-78_B09_F10_Soldiers)

Man in Trench 1 (NYSA_A0412-78_B09_F10_Soldier_trench)

Henry Stickley (NYSA_A0412-78_B09_F13_Stickley)

Rev. Francis Kelly at burial at the Tomb of the Unknown Soldier (NYSA_A0412-78_B09_F26_Kelly)

Batavia Homecoming (NYSA_A0412-78_B09_F33_BataviaParade)

James Piddock (NYSA_A0412-78_B11_F01_Piddock_photo)

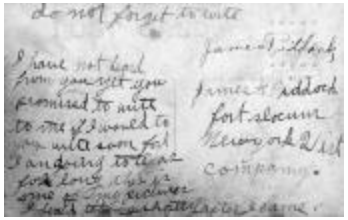

Do Not Forget to Write (NYSA_A0412-78_B11_F01_Piddock_postcard)

"Heed Your Country's Call" (NYSA_A0412-78_B11_F12_Caledonia)

THE LITTLE ROUND DOLLAR.

You can make up the plan that will kill them off quick,
Yes you pure Yes you guessed to make them all sick,
And for all these inventions I've never a kick,
But the little round dollar will win the last trick.

Oh, the little round dollar; just give it a chance;
It will shoot up the fellows across there in France,
It will hearten the Yankees to make the Hun dance,
And will blow the big bugle for "General Advance."

Oh, the little round dollar will fly through the air,
To will speed the big warships to parts over there,
It will circle the universe, answer the prayer,
And will succour the needy who are with despair.

Oh, the little round dollar; "Will pay up and shut,
It will wipe from its face all the miserly mut,
It will sap to the nations that "In God We Trust,"
It will work the last battle, and win it we must.

(Name for Liberty Bond)

The Little Round Dollar (NYSA_A0412-78_B11_F12_LittleRoundDollar)

Tennent Brothers (NYSA_A0412-78_B11_F14_Tennent)

David Tennent (NYSA_A0412-78_B11_F14_Tennent_David)

William Tennent (NYSA_A0412-78_B11_F14_Tennent_Walter)

Biography of George Mefford (NYSA_A0412-78_B11_F19_Mefford)

James Robinson (NYSA_A0412-78_B11_F20_Robinson_p1)

James Robinson Military Registration (NYSA_A0412-78_B11_F20_Robinson_p2)

Kent Brothers (NYSA_A0412-78_B11_F23_KentBrothers)

Madison County's Welcome Home in Honor of Her Sons and Daughters Who Served in the World War (NYSA_A0412-78_B11_F23_MadisonProgram)

Clarence Deane (NYSA_A0412-78_B11_F29_Deane)

Judge Michael Kiley (NYSA_A0412-78_B11_F29_Kiley)

Madison County's Commissioned Officers (NYSA_A0412-78_B11_F44_Powless_John_Photograph)

Joe Foothill (NYSA_A0412-78_B12_F40_Foothill)

Nathan B. (NYSA_A0412-78_B12_F40_Nathan)

Minnie Brownell Memorial Card (NYSA_A0412-78_B13_F01_Brownell)

Minnie Coleman Memorial Card (NYSA_A0412-78_B13_F01_Coleman)

"Lynbrook Dog Won Fame in Army" (NYSA_A0412-78_B13_F02_Dog)

Hero Park (1 of 2) (NYSA_A0412-78_B13_F05_HeroPark_01)

Hero Park (2 of 2) (NYSA_A0412-78_B13_F05_HeroPark_02)

Mrs. Simonson. (NYSA_A0412-78_B13_F05_Simonson)

Mary Wilcox (NYSA_A0412-78_B13_F05_Wilcox_Mary)

Gold Star Circle of the 106th Infantry (NYSA_A0412-78_B13_F07_GoldStarCircle)

Recovery from Gas Attack (NYSA_A0412-78_B13_F23_Sutton)

Christmas Day in France, 1918 (NYSA_A0412-78_B13_F32_Pond_letter)

Douglas Pond (NYSA_A0412-78_B13_F32_Pond_photo)

World War I service record and patriotic activities of the people of Utica, New York (NYSA_A0412-78_B14_F01_Utica_Introduction)

Utica Report - Polish Army (NYSA_A0412-78_B14_F02_Utica_PolishArmy)

Utica Report - Daughters of the British Empire (NYSA_A0412-78_B14_F03_Utica_BritishEmpire)

Utica Report - Polish White Cross and Daughters of the Empire State (NYSA_A0412-78_B14_F03_WhiteCross)

Frank Dolan with his Dog (NYSA_A0412-78_B14_F04_Dolan_dog)

Stephen Downey (NYSA_A0412-78_B14_F04_Downey)

W. Evans (NYSA_A0412-78_B14_F04_Evans)

Ray A. Messanelli (NYSA_A0412-78_B14_F04_Messanelli_photo)

Ray A. Messanelli Service Record (NYSA_A0412-78_B14_F04_Messanelli_record)

Thomas Mitchell (NYSA_A0412-78_B14_F04_Mitchell)

Robert Newton (NYSA_A0412-78_B14_F04_Newton_Robert)

Aleksander Pupek (NYSA_A0412-78_B14_F04_Pupek)

Josef Tomczyk (NYSA_A0412-78_B14_F04_Tomczyk)

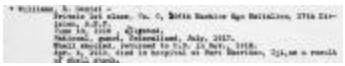

E. Daniel Williams biography (NYSA_A0412-78_B14_F04_Williams_bio)

E. Daniel Williams (NYSA_A0412-78_B14_F04_Williams_photo)

Donato Di Russo (NYSA_A0412-78_B14_F08_DiRusso_photo)

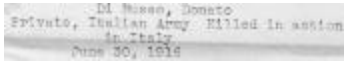

Donato Di Russo Information (NYSA_A0412-78_B14_F08_DiRusso_service)

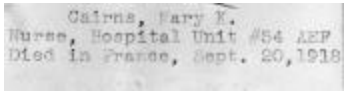

Mary K. Cairns (NYSA_A0412-78_B14_F09_Cairns_bio)

Mary Cairns (NYSA_A0412-78_B14_F09_Cairns_photo)

World War I Nurse, Mary E. Sheehan (NYSA_A0412-78_B14_F32)

William M. Lang (NYSA_A0412-78_B14_F32_Lang)

Mary E. Sheehan service card (NYSA_A0412-78_B14_F32_Sheehan_card)

Mary E. Sheehan (NYSA_A0412-78_B14_F32_Sheehan_photo)

Photograph of Charles Freeman (NYSA_A0412-78_B16_F33_Freeman_Charles)

Peter Delatto (NYSA_A0412-78_B17_F03_Delatto)

Edward N. Lieboult (NYSA_A0412-78_B17_F03_Lieboult)

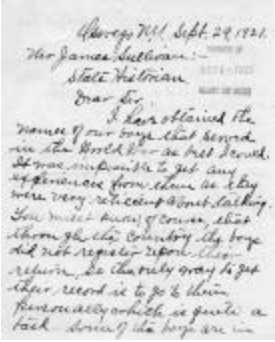

Harriet Turner Letter (NYSA_A0412-78_B18_F01_TurnerHistorian)

Women of the Unadilla Branch of the American Red Cross (NYSA_A0412-78_B18_F22_Unadilla)

Unadilla Soldiers (NYSA_A0412-78_B18_F22_UnadillaSoldiers)

Chester Barrett (NYSA_A0412-78_B18_F29_Barrett)

Photograph of Unidentified World War I veteran (NYSA_A0412-78_B18_F29_Peterson)

Victor B. Tompkins (NYSA_A0412-78_B18_F29_Tompkins)

Thomas Van Vlack (NYSA_A0412-78_B18_F29_VanVlack_Thomas)

John M. Williams (NYSA_A0412-78_B18_F29_Williams)

Manhasset - Plandome - Lakeville Homecoming and Memorial Celebration (NYSA_A0412-78_B18_F33_Manhasset)

Broadside for Military Census Registration in Rensselaer County (NYSA_A0412-78_B18_F34_Census)

Broadside for Military Census in Rensselaer County (Armenian) (NYSA_A0412-78_B18_F34_Census_Armenian)

Broadside for Military Census in Rensselaer County (NYSA_A0412-78_B18_F34_Census_English)

Broadside for Military Census in Rensselaer County (German) (NYSA_A0412-78_B18_F34_Census_German)

Broadside for Military Census in Rensselaer County (Italian) (NYSA_A0412-78_B18_F34_Census_Italian)

Ellenville High School (NYSA_A0412-78_B27_F17)

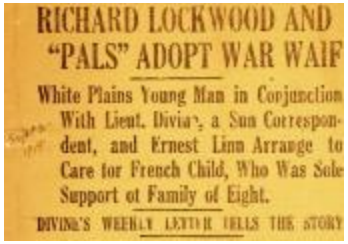

Richard Lockwood and 'Pals' Adopt War Waif (NYSA_A0412-78_B32)

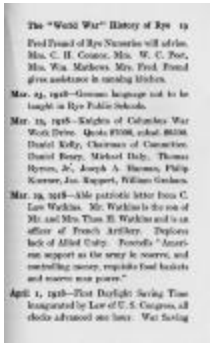

The "World War" History of Rye (NYSA_A0412-78_B32_F04)

Charles Batten (NYSA_A0412-78_B32_F04_Batten)

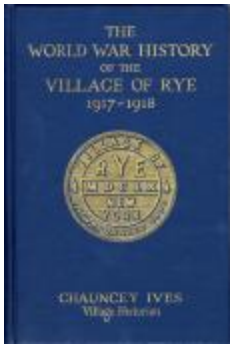

The World War History of the Village of Rye: 1917-1918 (NYSA_A0412-78_B32_F04_HistoryofRye)

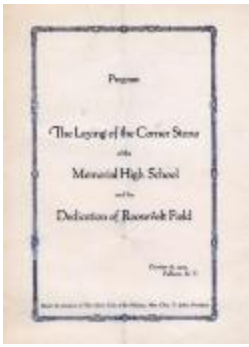

Program: The Laying of the Corner Stone of the Memorial High School and the Dedication of Roosevelt Field

John Hendrickson service record (NYSA_A0412-78_B32_F12_Hendrickson_p1)

John Hendrickson (NYSA_A0412-78_B32_F12_Hendrickson_p2)

Felix Patzold Record (NYSA_A0412-78_B32_F12_Patzold)

William Barker Military Registration (NYSA_A0412-78_B32_F13_Barker)

Emerson Decker and Charles Deegan, Jr. Information Card (NYSA_A0412-78_B32_F13_Decker_Deegan)

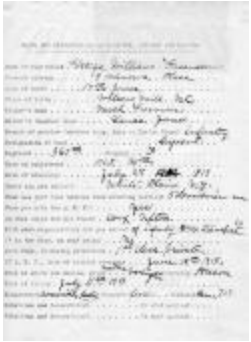

George Freeman, Military Registration (NYSA_A0412-78_B32_F13_Freeman_George)

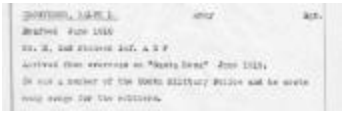

Ralph Grosvenor (NYSA_A0412-78_B32_F13_Grosvenor)

Clinton J. Peterson Biography (NYSA_A0412-78_B32_F17_Peterson_bio)

Photograph of Clinton J. Peterson (NYSA_A0412-78_B32_F17_Peterson_photo)

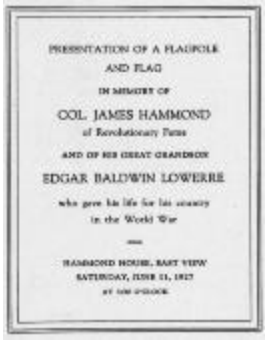

PRESENTATION OF A FLAGPOLE
AND FLAG
IN MEMORY OF
COL. JAMES HAMMOND
of Revolutionary Fame
AND OF HIS GREAT GRANDSON
EDGAR BALDWIN LOWERRE
who gave his life for his country
in the World War
HAMMOND HOUSE, EAST VIEW
SATURDAY, JUNE 11, 1927
AT 100 O'CLOCK

Presentation of Flag in Memory of Col. James Hammond of Revolutionary Fame and of his Great Grandson Edgar Baldwin

Marion Stoddard (NYSA_A0412-78_B32_F25_Stoddard)

Ernest Bray Discharge (NYSA_A0412-78_B32_F27_Bray)

Carl Sherman Information Card (NYSA_A0412-78_B32_F27_Sherman)

Polish Army (NYSA_A0412-78_B32_F31)

Flora Pierce Nursing Information (NYSA_A0412-78_B33_F02_Pierce)

Yates County American Legion (NYSA_A0412-78_B33_F06_YatesAmericanLegion)

War Activities Carried on in Public School No. 1, Manhattan (NYSA_A0412-78_B33_F10)

What the Education Department has Undertaken (NYSA_A0412-78_B33_F10a)

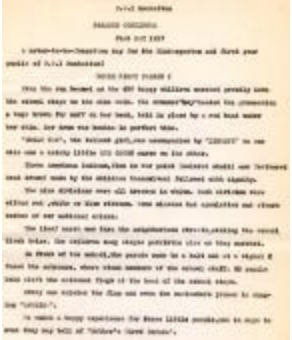

Parades Continued: Flag Day 1917 (NYSA_A0412-78_B33_F10_PS1Parade)

Liberty Loan Math (NYSA_A0412-78_B33_F11_LibertyLoanMath)

Cooperstown Boys Knit for the Front, (Letter) (NYSA_A0412-78_B33_F11_ManlyBoys_letter)

Cooperstown Boys Knitting for the Front (NYSA_A0412-78_B33_F11_ManlyBoys_photo)

James Sullivan (NYSA_A0412-78_B33_F13_Sullivan)

Lillian Allcock, Eighth Grade. Sold Thrift Stamps to the Value of $1223.75 (NYSA_A0412-78_B33_F14_Allcock)

Nurses from the Normal Auxiliary marching in a parade (NYSA_A0412-78_B33_F14_Auxiliary)

Fourth Grade of Twenty Children Sold Thrift Stamps to the Value of $323 (NYSA_A0412-78_B33_F14_Cortland_4th)

Eighth Grade. Sold Thrift Stamps Amounting to $1098.25 (NYSA_A0412-78_B33_F14_Cortland_8th)

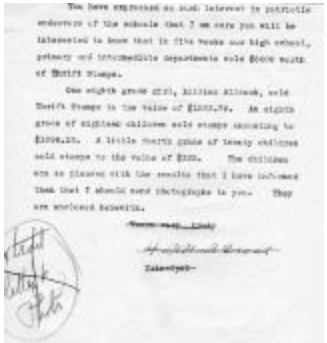

Cortland's Stamp Selling Letter (NYSA_A0412-78_B33_F14_Cortland_ThriftStamp)

Old Glory -- Long May She Wave (NYSA_A0412-78_B33_F14_OldGlory)

U.S. Army Training Detachment (NYSA_A0412-78_B33_F14_OswegoTraining)

Joseph Audeon, a French Orphan (NYSA_A0412-78_B33_F16_Audeon)

Germaine Camille Brun, a French orphan (NYSA_A0412-78_B33_F16_Brun)

"Westchester School Wins National Prize for 1918 W. S. S. Sales" (NYSA_A0412-78_B33_F16_QuakerRidge)

To the Students and Alumni of the New York State College of Forestry (NYSA_A0412-

Flores Report (NYSA_A0412-78_B33_F19_FloresReport)

The Reorganization of the New York State Troops in the Federal Service (NYSA_A0412-

The New York Hospital in France (NYSA_A0412-78_B33_F22_BaseHospital)

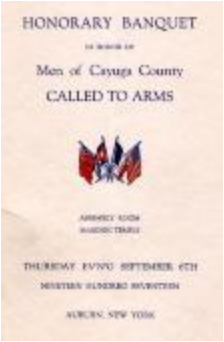

Honorary Banquet in Honor of Men of Cayuga County Called to Arms (NYSA_A0412-

Patriotic Service Program (NYSA_A0412-78_B33_F24_Church)

"A Journalistic Voyage of Discovery" (NYSA_A0412-78_B33_F24_DeBeaufort)

World War I - Soldier from Lyons, NY, 1918 (NYSA_A0412-78_Paliotti)