"'Co. B' During the War"

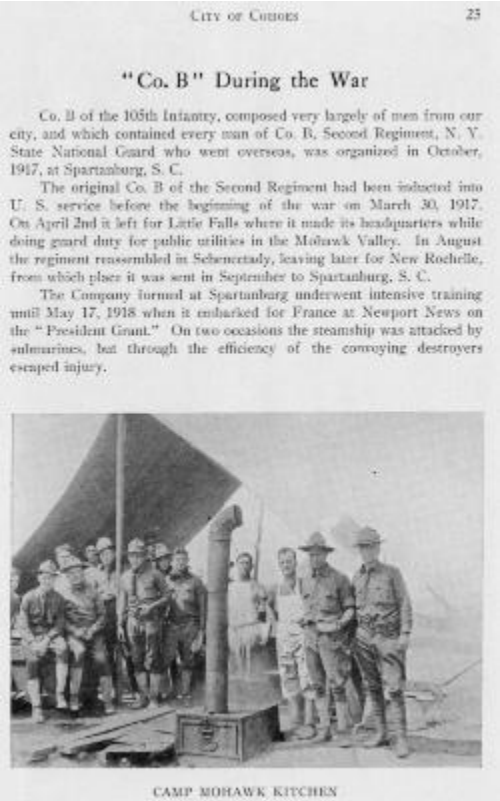

"Co. B" During the War

Co. B of the 105th Infantry, composed very largely of men from our city, and which contained every man of Co. B, Second Regiment, N. Y. State National Guard who went overseas, was organized in October, 1917, at Spartanburg, S. C.

The original Co. B of the Second Regiment had been inducted into U. S. service before the beginning of the war on March 30, 1917. On April 2nd it left for Little Falls where it made its headquarters while doing guard duty for public utilities in the Mohawk Valley. In August the regiment reassembled in Schenectady, leaving later for New Rochelle, from which place it was sent in September to Spartanburg, S. C.

The Company formed at Spartanburg underwent intensive training until May 17, 1918 when it embarked for France at Newport News on the "President Grant." On two occasions the steamship was attacked by submarines, but through the efficiency of the convoying destroyers escaped injury.

CAMP MOHAWK KITCHEN

Photograph of Cohoes troops standing in a kitchen at Camp Mohawk and a short article about the Company B of the 105th Infantry.

Identifier
NYSA_A0412-78_B01_F15_Cohoes

Alternate Identifier
DMS ID Number: 177487

Date
circa 1918

Repository
New York State Archives

Source
New York State Archives. New York (State). Education Dept. Division of Archives and History. World War I veterans' service data and photographs, 1917-1938. Series A0412-78, Box 1, Folder 15.

Rights
This image is provided for education and research purposes. Rights may be reserved. Responsibility for securing permissions to distribute, publish, reproduce or other use rest with the user. For additional information see our Copyright and Use Statement

More From This Series
World War I veterans' service data and photographs

Geographic Locations
Albany County (is associated with)