

Map of a Gore of land lying in the Town and County of Essex. Map #274

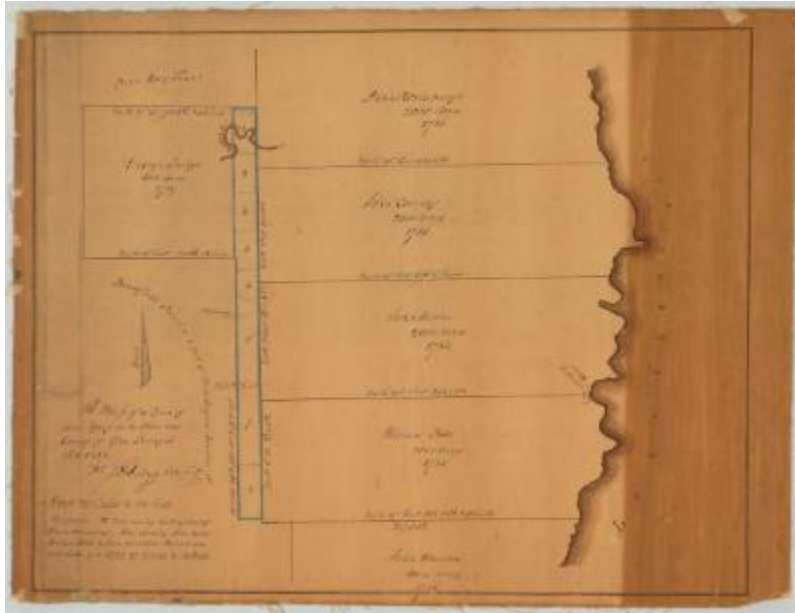

Map of a Gore of land lying in the Town and County of Essex. Surveyed, A. D. 1822. S. D. Kellogg, Dep. Surveyor.

Identifier

NYSA_A0273-78_274

Alternate Identifier

DMS ID Number: 184706

Date

1822

Contributor

Kellogg, S.D. (surveyor)

Repository

New York State Archives

Source

New York State Archives. (New York State) State Engineer and Surveyor. Survey maps of lands in New York State, [ca. 1711-1913] (bulk ca. 1772-1913), A0273-78, Map #274

Rights

This image is provided for education and research purposes. Rights may be reserved. Responsibility for securing permissions to distribute, publish, reproduce or other use rest with the user. For additional information see our [Copyright and Use Statement](#)

More From This Series

Survey maps of lands in New York State

Geographic Locations

Essex County (is associated with)