

Map showing the Erie Canal in Montgomery County "The Noses", part 2 of 2

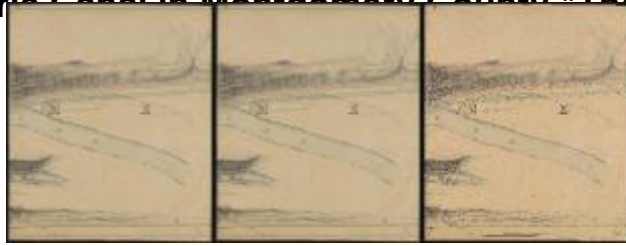

Plan includes detailed watercolor drawings of the Mohawk Valley landscape, notably the Big Nose, and cross-sections of canal.

Identifier

NYSA_B0292-85_V035_21B

Date

1851

Contributor

Vaughan, David (Artist)

Repository

New York State Archives

Source

New York State Archives. New York (State). State Engineer and Surveyor. Map and plan books of the location and construction of the state's canal system. Series B0292-85, Vol. 35, #21B.

Rights

This image is provided for education and research purposes. Rights may be reserved. Responsibility for securing permissions to distribute, publish, reproduce or other use rest with the user. For additional information see our [Copyright and Use Statement](#)

More From This Series

Map and plan books of the location and construction of the state's canal system