

Champlain Canal Survey, Whitehall and Fort Ann showing Town Line and Road to Village of Fort Ann

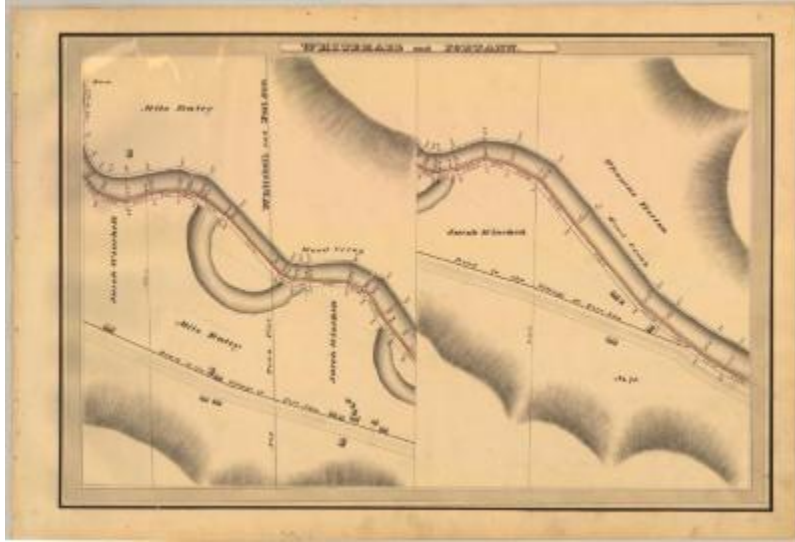

This is an ink, wash and charcoal map of a section of the Champlain Canal in Whitehall and Fort Ann. The Map is split into two views. The first view shows the Whitehall and Fort Ann Town Line, Wood Creek, two bridges, fifteen buildings and the Road to the Village of Fort Ann. The second view shows Wood Creek, four buildings and the Road to the Village of Fort Ann. The red lines indicate courses and distances. The blue lines indicate canal right-of-way. The map also shows the properties of Milo Daley, Jacob Winchell, Thomas Horton and Lot No. 73.

Identifier

NYSA_A0848-77_MC7_DR12_V12_CHAM1_11

Alternate Identifier

DMS ID Number: 148198

Date

1830

Repository

New York State Archives

Source

New York State Archives, A0848-77, Canal System Survey Maps, 1832-1843, Map no. CHAM1-11

Rights

This image is provided for education and research purposes. Rights may be reserved. Responsibility for securing permissions to distribute, publish, reproduce or other use rest with the user. For additional information see our [Copyright and Use Statement](#)

More From This Series

Canal Commissioners canal system survey maps

Geographic Locations

Washington County (is associated with)

Champlain Canal (is associated with)