

## Champlain Canal Survey, Fort Ann showing Williams and Selden

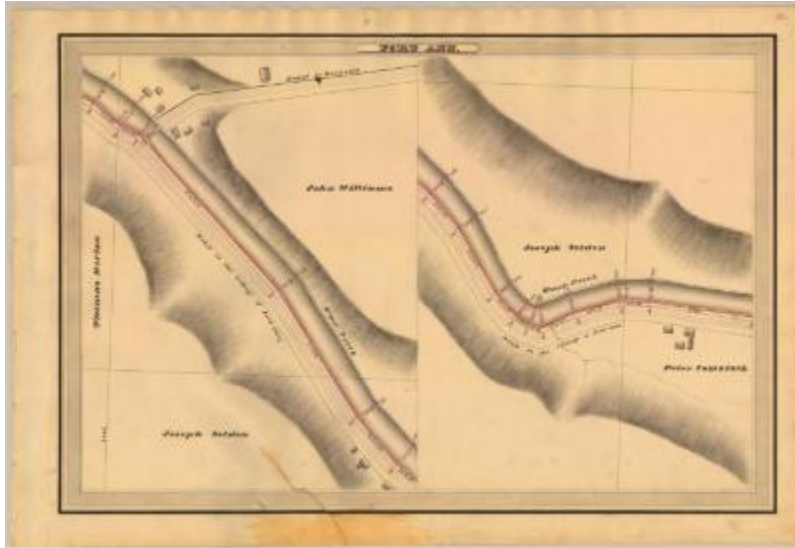

This is an ink, wash and charcoal map of a section of the Champlain Canal in Fort Ann. The Map is split into two views. The first view shows Wood Creek, a bridge, twelve buildings, the Road to the Village of Fort Ann and the Road to Granville. The second view shows Wood Creek, five buildings and the Road to the Village of Fort Ann. The red lines indicate courses and distances. The blue lines indicate canal right-of-way. The map also shows the properties of Thomas Horton, Joseph Selden, John Williams and Peter Comstock.

### Identifier

NYSA\_A0848-77\_MC7\_DR12\_V12\_CHAM1\_12

### Alternate Identifier

DMS ID Number: 148199

### Date

1830

### Repository

New York State Archives

### Source

New York State Archives, A0848-77, Canal System Survey Maps, 1832-1843, Map no. CHAM1-12

### Rights

This image is provided for education and research purposes. Rights may be reserved. Responsibility for securing permissions to distribute, publish, reproduce or other use rest with the user. For additional information see our [Copyright and Use Statement](#)

### More From This Series

Canal Commissioners canal system survey maps

### Geographic Locations

Washington County (is associated with)

Champlain Canal (is associated with)