

Cayuga and Seneca Canal Survey, Waterloo showing Seneca River and Big Creek

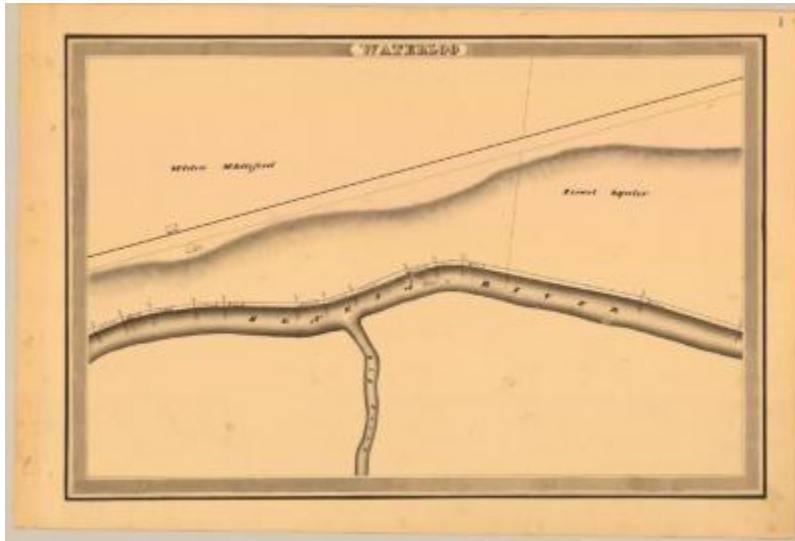

This is an ink, wash and charcoal map of a section of the Seneca Canal in Waterloo. It shows the Seneca River, Big Creek, two buildings and an unidentified road. The red lines indicate courses and distances. The blue lines indicate canal right-of-way. The map also shows the properties of Widow Whiteford and Israel Squier.

Identifier

NYSA_A0848-77_MC7_DR14_V15_CS_8

Alternate Identifier

DMS ID Number: 150858

Date

1834

Repository

New York State Archives

Source

New York State Archives, A0848-77, Canal System Survey Maps, 1832-1843, Map no. CS-8

Rights

This image is provided for education and research purposes. Rights may be reserved. Responsibility for securing permissions to distribute, publish, reproduce or other use rest with the user. For additional information see our [Copyright and Use Statement](#)

More From This Series

Canal Commissioners canal system survey maps

Geographic Locations

Seneca County (is associated with)