

## Chenango Canal Survey, Sherburne showing Pratt and Hunt

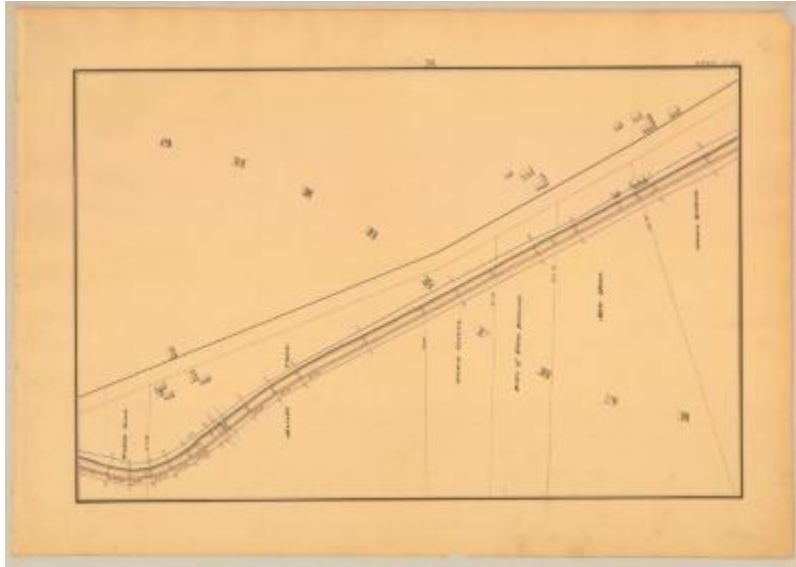

This is an ink, wash and charcoal map of a section of the Chenango Canal in Sherburne. It shows a canal bridge, fifteen buildings and an unidentified road. The red lines indicate courses and distances. The blue lines indicate canal right-of-way. The map also shows the properties of Joshua Pratt, Merritt Clark, Widow Graves, Heirs of Elias Babcock, Milo Hunt and Simeon Bullock.

**Identifier**

NYSA\_A0848-77\_MC7\_DR15\_V16\_CHEN1\_72

**Alternate Identifier**

**DMS ID Number:** 151145

**Date**

1838

**Repository**

New York State Archives

**Source**

New York State Archives, A0848-77, Canal System Survey Maps, 1832-1843, Map no. CHEN1-72

**Rights**

This image is provided for education and research purposes. Rights may be reserved. Responsibility for securing permissions to distribute, publish, reproduce or other use rest with the user. For additional information see our [Copyright and Use Statement](#)

**More From This Series**

Canal Commissioners canal system survey maps

**Geographic Locations**

Chenango County (is associated with)