

Erie Canal Survey, Barre showing Hicks and Tanner

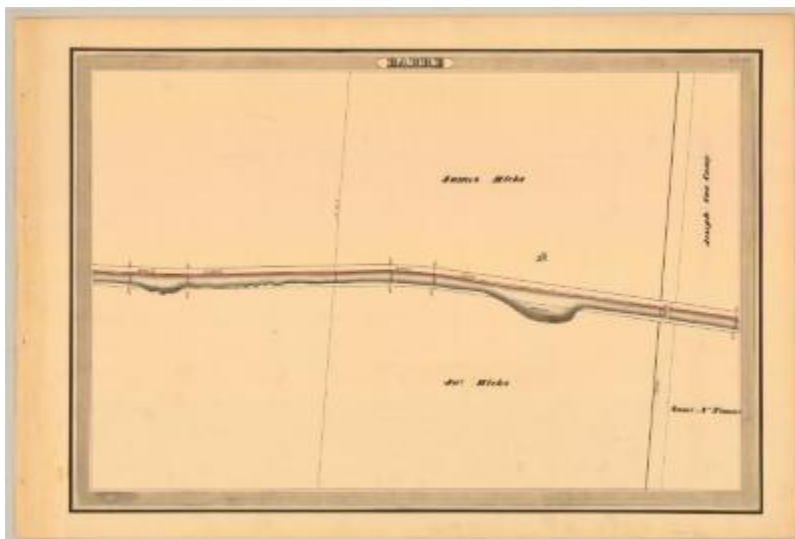

This is an ink, wash and charcoal map of a section of the Erie Canal in Barre. It shows a shallow area of the canal, a bridge, a building and an unidentified road. The red lines indicate courses and distances. The blue lines indicate canal right-of-way. The map also shows the properties of James Hicks, Joseph Van Camp and Sam N. Tanner.

Identifier

NYSA_A0848-77_MC7_DR2_V2_E2_42

Alternate Identifier

DMS ID Number: 145617

Date

1834

Repository

New York State Archives

Source

New York State Archives, A0848-77, Canal System Survey Maps, 1832-1843, Map no. E2-42

Rights

This image is provided for education and research purposes. Rights may be reserved. Responsibility for securing permissions to distribute, publish, reproduce or other use rest with the user. For additional information see our [Copyright and Use Statement](#)

More From This Series

New York State Canal Commissioners canal system survey maps

Geographic Locations

Erie Canal (is associated with)

Orleans County (is associated with)