

Erie Canal: lock 20 and prism, Oneida-Herkimer County line to Oriskany Road

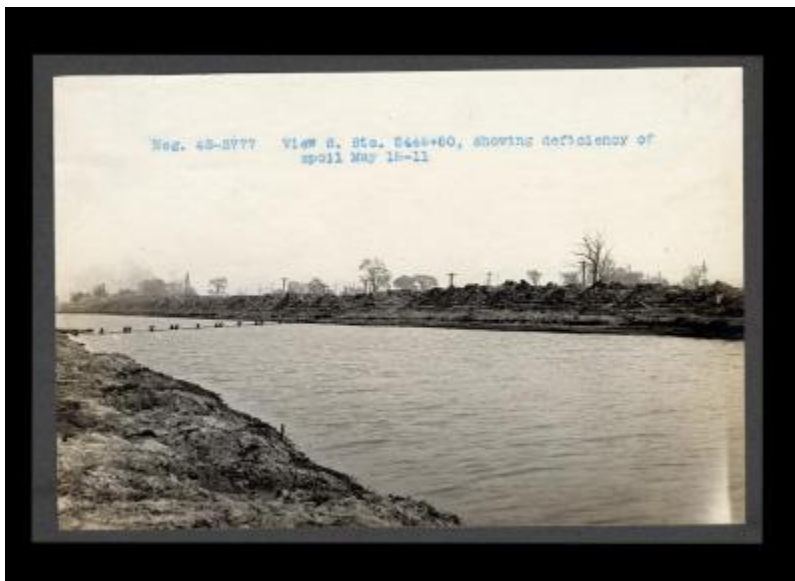

Contract 42. View south from Station 5449+50, showing deficiency of spoil.

Identifier

NYSA_11833-97_C042_2777

Alternate Identifier

AMS Creator ID Number:

Date

May 15 1911

Repository

New York State Archives

Source

New York State Archives. New York (State). State Engineer and Surveyor. Barge Canal construction photographs. 11833-97. Contract 42, p. 37, negative 2777.

Rights

This image is provided for education and research purposes. Rights may be reserved. Responsibility for securing permissions to distribute, publish, reproduce or other use rest with the user. For additional information see our [Copyright and Use Statement](#)

More From This Series

Barge Canal construction photographs