

Erie Canal: lock 20 and prism, Oneida-Herkimer County line to Oriskany Road

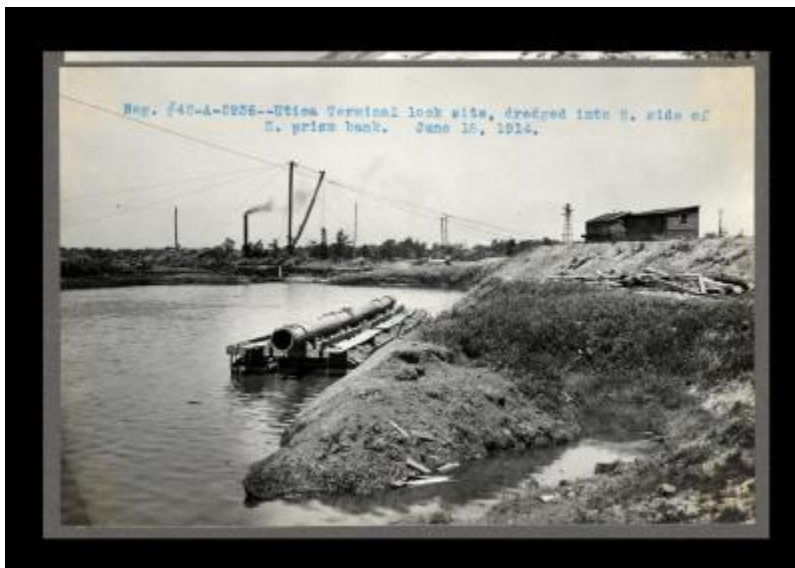

Contract 42A. Utica terminal lock site, dredged into south side of south prism bank.

Identifier

NYSA_11833-97_C042A_2936

Alternate Identifier

AMS Creator ID Number:

Date

June 18 1914

Repository

New York State Archives

Source

New York State Archives. New York (State). State Engineer and Surveyor. Barge Canal construction photographs. 11833-97. Contract 42A, p. 39, negative 2936.

Rights

This image is provided for education and research purposes. Rights may be reserved. Responsibility for securing permissions to distribute, publish, reproduce or other use rest with the user. For additional information see our [Copyright and Use Statement](#)

More From This Series

Barge Canal construction photographs