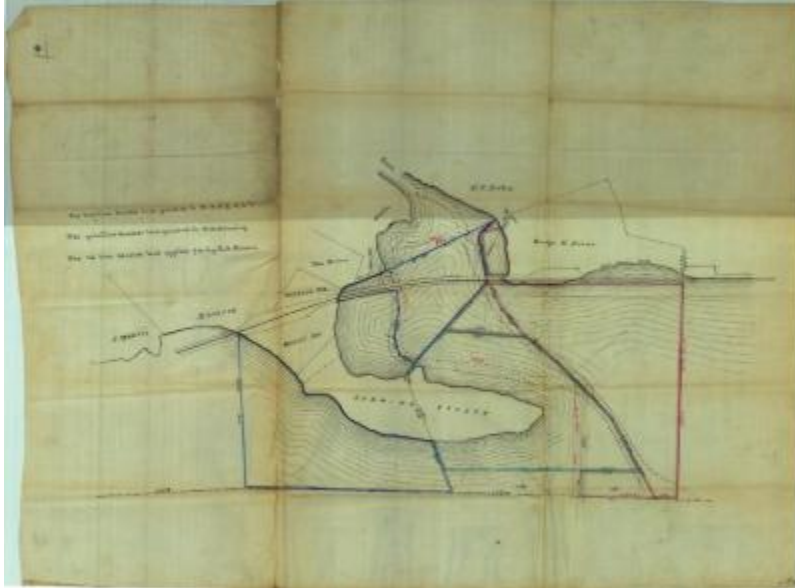

Survey of lands under water for Boston, Hartford & Erie Ferry Extension Railroad Company

**Identifier**

NYSA_B2321-11_18690703_Boston_Hartford_and_Erie_Ferry_Ext_RR_Co_03

Date

July 3 1869

Contributor

Boston, Hartford & Erie Ferry Extension Railroad Company (Applicant)

Repository

New York State Archives

Source

New York State Archives, New York State Office of General Services Division of Land Utilization lands under water application files, Series B2321, Box 6.

Rights

This image is provided for education and research purposes. Rights may be reserved. Responsibility for securing permissions to distribute, publish, reproduce or other use rest with the user. For additional information see our [Copyright and Use Statement](#)

More From This Series

Lands under water application files

Geographic Locations

Dutchess County (is associated with)