NYS Bill and Veto Jackets: 2001, Chapter 55

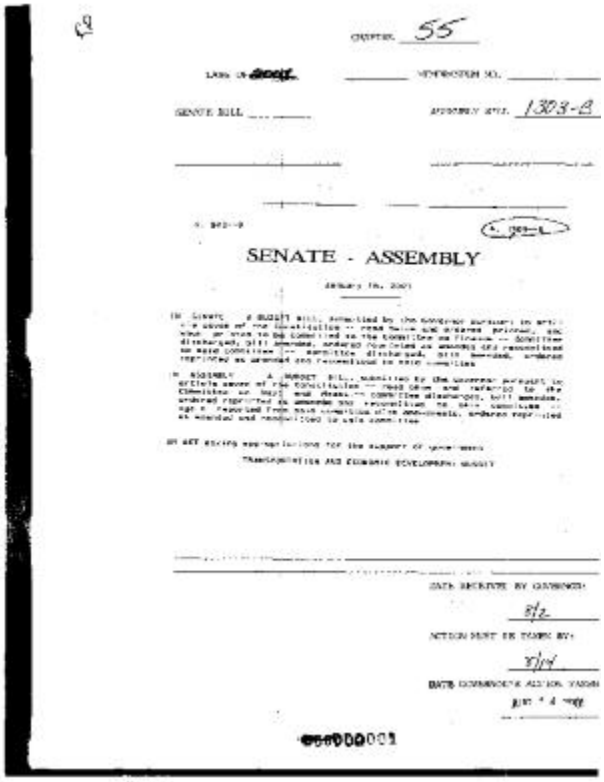

CHAPTER 55

LAW IN EFFECT

SENATE BILL

ASSEMBLY BILL 1303-B

SENATE - ASSEMBLY

January 16, 2001

AN ACT relating appropriations for the support of government

TRANSPORTATION AND ECONOMIC DEVELOPMENT BUDGET

DATE RECEIVED BY GOVERNOR

8/2

ACTION MUST BE TAKEN BY

8/14

DATE GOVERNOR'S ACTION TAKEN

JUN 14 2001

This bill relates to a Transportation and Economic Development budget. A:1303B

Identifier
NYSA_12590-03_L2001_Ch0055

Alternate Identifier
DMS ID Number: 158070

Date
2001

Repository
New York State Archives

Source
New York State Archives. New York (State). Counsel to the Governor. Legislative bill and veto jackets, 1883-2007. 12590-03. 2001, Chapter 55, pages 1-3.

Rights
This image is provided for education and research purposes. Rights may be reserved. Responsibility for securing permissions to distribute, publish, reproduce or other use rest with the user. For additional information see our Copyright and Use Statement

More From This Series
Legislative bill and veto jackets: 2001 bills

Geographic Locations
New York (is associated with)