NYS Bill and Veto Jackets: 2000, Chapter 59

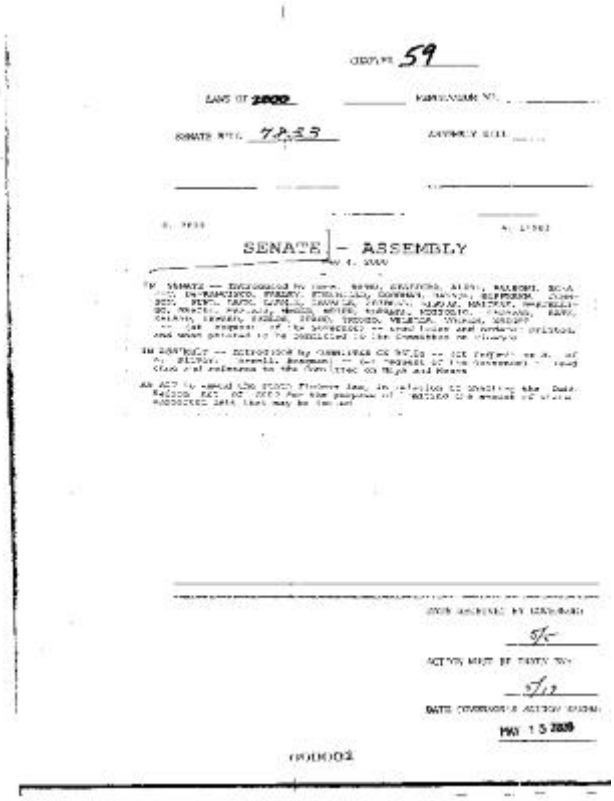
CHAPTER 59

LAWS OF 2000

SENATE BILL 7833

SENATE - ASSEMBLY

000002

This bill enacts the Debt Reform Act of 2000. S:7833

Identifier
NYSA_12590-02_L2000_Ch0059

Alternate Identifier
DMS ID Number: 158426

Date
2000

Repository
New York State Archives

Source
New York State Archives. New York (State). Counsel to the Governor. Legislative bill and veto jackets, 1883-2007. 12590-02, 2000, Chapter 59, pages 1-3.

Rights
This image is provided for education and research purposes. Rights may be reserved. Responsibility for securing permissions to distribute, publish, reproduce or other use rest with the user. For additional information see our Copyright and Use Statement

More From This Series
Legislative bill and veto jackets: 2000 bills

Geographic Locations
New York (is associated with)