NYS Bill and Veto Jackets: 1997, Veto 14

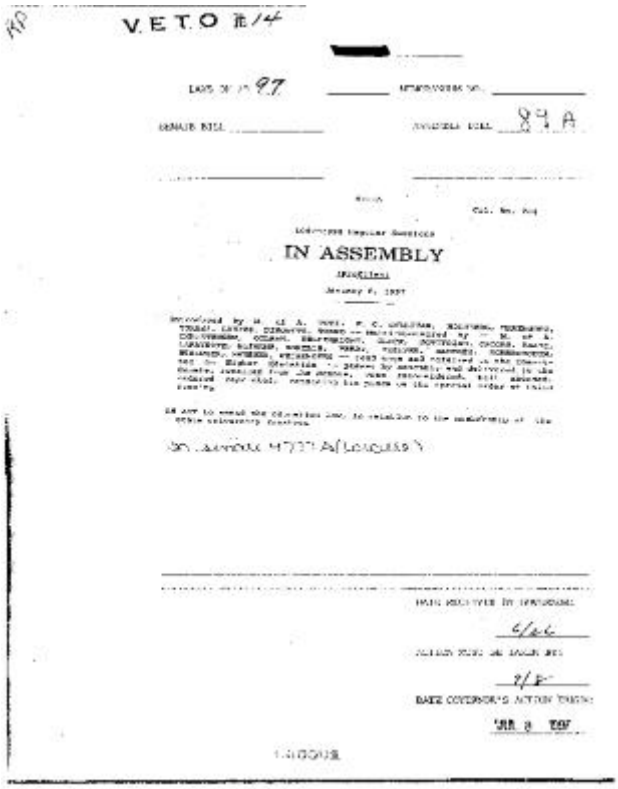
VETO #14

IN ASSEMBLY

This veto applies to Bill 89A, which requires four appointees as state university trustees to be alumni of an educational unit of the state university. A:89A

Identifier
NYSA_12590-98_L1997_V0014

Alternate Identifier
DMS ID Number: 167521

Date
1997

Repository
New York State Archives

Source
New York State Archives. New York (State). Counsel to the Governor. Legislative bill and veto jackets, 1883-2008. 12590-98. 1997, Veto 14, pages 1-17.

Rights
This image is provided for education and research purposes. Rights may be reserved. Responsibility for securing permissions to distribute, publish, reproduce or other use rest with the user. For additional information see our Copyright and Use Statement

More From This Series
Legislative bill and veto jackets: 1997 vetoes

Geographic Locations
New York (is associated with)