NYS Bill and Veto Jackets: 1995, Chapter 25

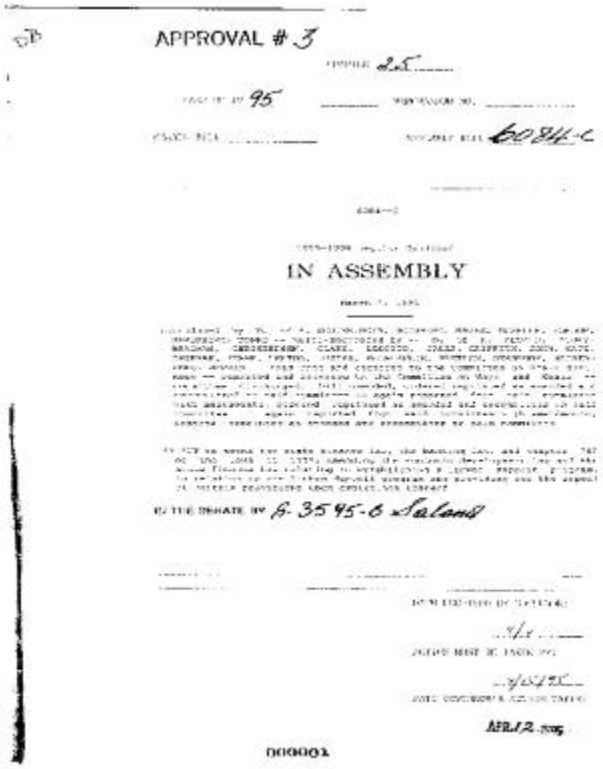

APPROVAL # 3

CHAPTER 25

95

ASSEMBLY BILL 6084-C

IN ASSEMBLY

IN THE SENATE BY S. 3595-B Saland

APR 12 1995

000001

This bill extends the linked deposit program. A:6084C

Identifier
NYSA_12590-97_L1995_Ch0025

Alternate Identifier
DMS ID Number: 168166

Date
1995

Repository
New York State Archives

Source
New York State Archives. New York (State). Counsel to the Governor. Legislative bill and veto jackets, 1883-2007. 12590-97. 1995, Chapter 25, pages 1-27.

Rights
This image is provided for education and research purposes. Rights may be reserved. Responsibility for securing permissions to distribute, publish, reproduce or other use rest with the user. For additional information see our Copyright and Use Statement

More From This Series
Legislative bill and veto jackets: 1995 bills

Geographic Locations
New York (is associated with)