

## Map of 3 acres of land on the north side of Sing Sing Prison Farm. Map #447

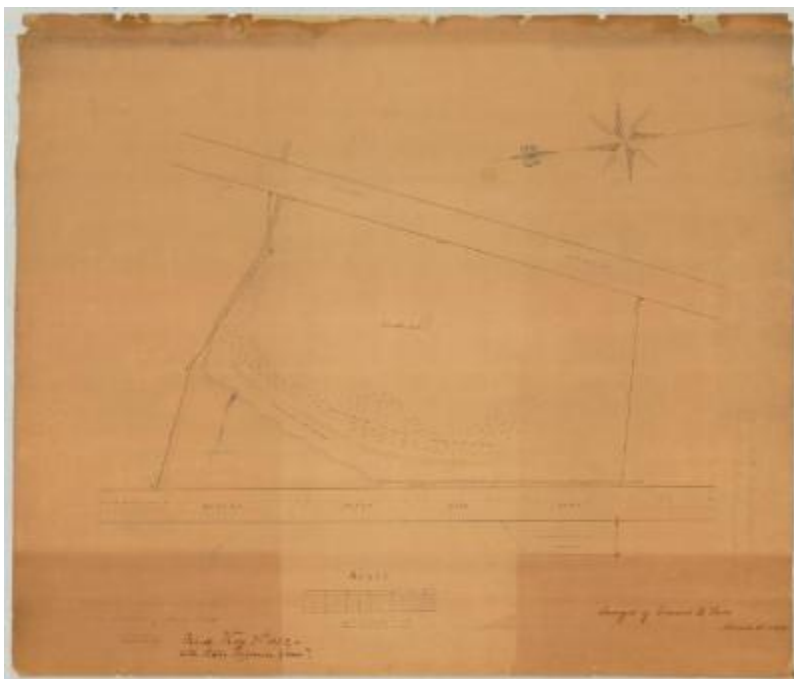

Map of 3 acres of land on the north side of Sing Sing Prison Farm, conveyed by the State to Dr. Benjamin Brandreth. 1852. [Sing Sing, Westchester County]

**Identifier**

NYSA\_A0273-78\_447

**Alternate Identifier**

DMS ID Number: 185307

**Date**

1852

**Repository**

New York State Archives

**Source**

New York State Archives. New York (State). State Engineer and Surveyor. Survey maps of lands in New York State, ca. 1711-1913. Series A0273-78, Map #447.

**Rights**

This image is provided for education and research purposes. Rights may be reserved. Responsibility for securing permissions to distribute, publish, reproduce or other use rest with the user. For additional information see our [Copyright and Use Statement](#)

**More From This Series**

Survey maps of lands in New York State

**Geographic Locations**

Westchester County (is associated with)