

Map of part of Marsh Lots 37 and 38, Salina. Map #456D

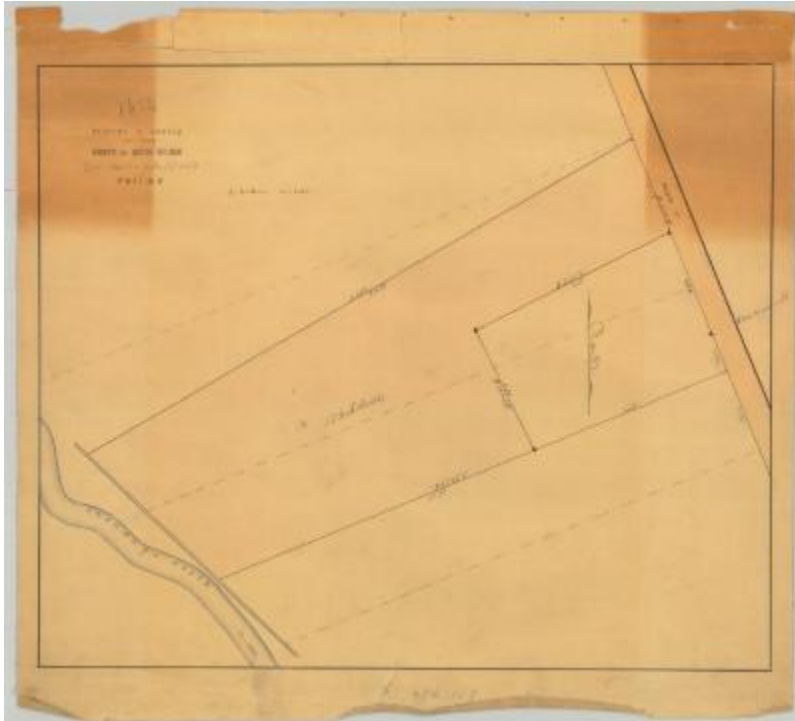

Map of part of Marsh Lots 37 and 38, Salina. Purchased by the State from Stevens and Norton. 1854. B. F. Green. Surveyor.

Identifier

NYSA_A0273-78_456D

Alternate Identifier

DMS ID Number: 185327

Date

1854

Contributor

Green, B.F. (surveyor)

Repository

New York State Archives

Source

New York State Archives. New York (State). State Engineer and Surveyor. Survey maps of lands in New York State, ca. 1711-1913. Series A0273-78, Map #456D.

Rights

This image is provided for education and research purposes. Rights may be reserved. Responsibility for securing permissions to distribute, publish, reproduce or other use rest with the user. For additional information see our [Copyright and Use Statement](#)

More From This Series

Survey maps of lands in New York State

Geographic Locations

Onondaga County (is associated with)