

Totten and Crossfield's Purchase. Township No. 32. Hamilton County. Map #531

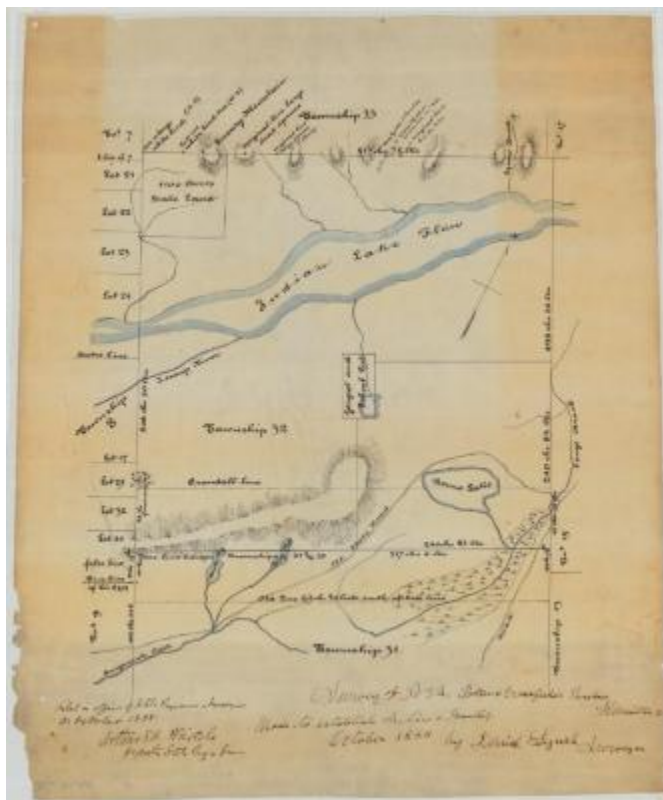

Totten and Crossfield's Purchase. Township No. 32. Hamilton County. Surveyed October, 1888, and field notes by Daniel Lynch.

Identifier

NYSA_A0273-78_531

Alternate Identifier

DMS ID Number: 186226

Date

1888

Contributor

Lynch, Daniel (surveyor)

Repository

New York State Archives

Source

New York State Archives. New York (State). State Engineer and Surveyor. Survey maps of lands in New York State, ca. 1711-1913. Series A0273-78, Map #531.

Rights

This image is provided for education and research purposes. Rights may be reserved. Responsibility for securing permissions to distribute, publish, reproduce or other use rest with the user. For additional information see our [Copyright and Use Statement](#)

More From This Series

Survey maps of lands in New York State

Geographic Locations

Hamilton County (is associated with)