

Sarah Goldberg Interview

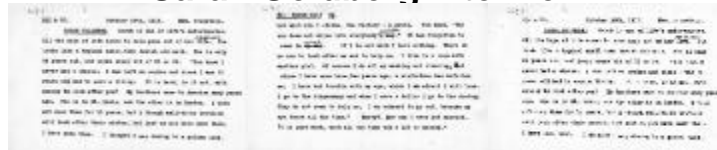

A two-page Factory Investigating Commission agent's report of an interview with Sarah Goldberg, a Jewish immigrant, orphan, and factory worker at Dix & Co. in New York. The report gives information on Miss Goldberg's background, family, attitude toward work, housing situation, and health.

Identifier

NYSA_A3011-77_B1_F02_024

Alternate Identifier

DMS ID Number: 143785

Date

October 28 1913

Contributor

Orenstein, Mrs.

Repository

New York State Archives

Source

New York State Archives. Factory Investigating Commission. Wage investigation planning and research files, 1913-1914. A3011-77, Box 1, Folder 2, No. 24.

Rights

This image is provided for education and research purposes. Rights may be reserved. Responsibility for securing permissions to distribute, publish, reproduce or other use rest with the user. For additional information see our [Copyright and Use Statement](#)

More From This Series

Wage investigation planning and research files

Geographic Locations

New York City (is associated with)