

Erie Canal Survey, Manlius showing Joseph Thompson and Kinne

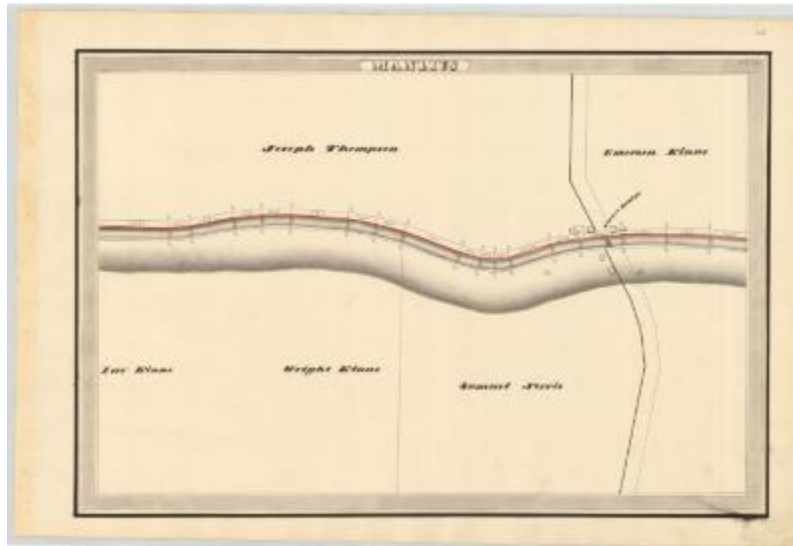

This is an ink, wash & charcoal map of a section of the Erie Canal in Manlius. It shows Kinne's bridge, 1 unidentified road and 9 buildings. The red lines indicate courses and distances. The blue lines indicate Canal right-of-way. The map also shows the properties of Joseph Thompson, Emerson Kinne, Zak Kinne, Wright Kinne and Samuel Norris.

Identifier

NYSA_A0848-77_MC7_DR6_V6_E6_23

Date

1832 – 1843

Repository

New York State Archives

Source

New York State Archives, A0848-77, Canal System Survey Maps, 1832-1843, Map no. E6-23

Rights

This image is provided for education and research purposes. Rights may be reserved. Responsibility for securing permissions to distribute, publish, reproduce or other use rest with the user. For additional information see our [Copyright and Use Statement](#)

More From This Series

Canal Commissioners canal system survey maps