

Erie Canal: lock 19 and prism, Little Falls to Stirling Creek

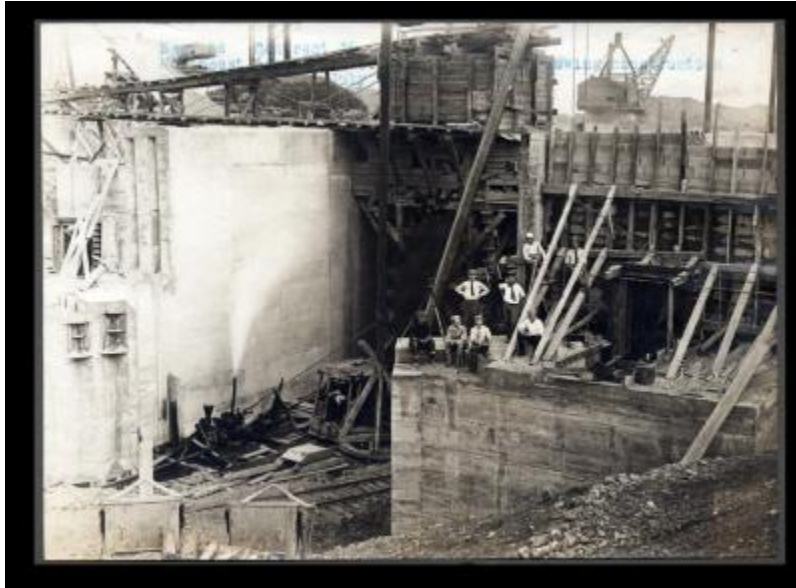

Contract 29. A photo looking northeast across breast wall of Lock 19 that shows construction.

Identifier

NYSA_11833-97_C029_0056

Alternate Identifier

AMS Creator ID Number:

Date

July 27 1911

Repository

New York State Archives

Source

New York State Archives. New York (State). State Engineer and Surveyor. Barge Canal construction photographs. 11833-97. Contract 29, p. 27, negative 56.

Rights

This image is provided for education and research purposes. Rights may be reserved. Responsibility for securing permissions to distribute, publish, reproduce or other use rest with the user. For additional information see our [Copyright and Use Statement](#)

More From This Series

Barge Canal construction photographs