

Erie Canal: lock 17, Rocky Rift Dam and prism through Little Falls

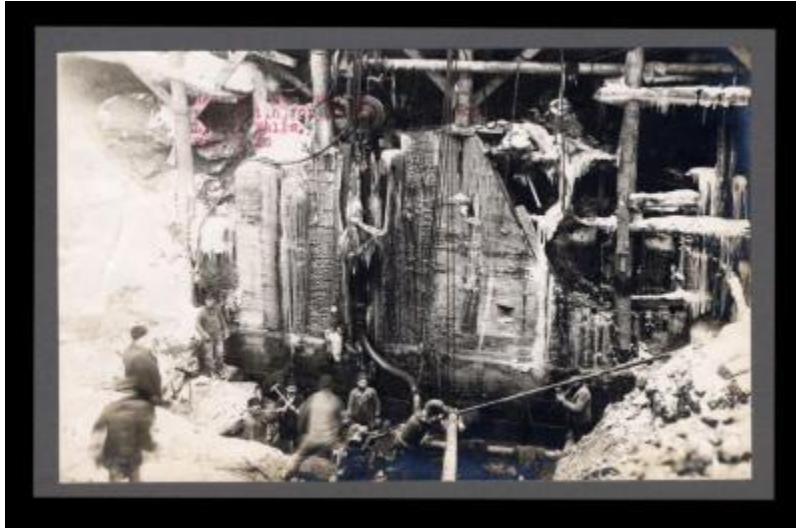

Contract 31. An excavation for a cut off wall at Lock 19 in Little Falls.

Identifier

NYSA_11833-97_C031_0068

Alternate Identifier

AMS Creator ID Number:

Date

February 1 1910

Repository

New York State Archives

Source

New York State Archives. New York (State). State Engineer and Surveyor. Barge Canal construction photographs. 11833-97. Contract 31, p. 33, negative 68.

Rights

This image is provided for education and research purposes. Rights may be reserved. Responsibility for securing permissions to distribute, publish, reproduce or other use rest with the user. For additional information see our [Copyright and Use Statement](#)

More From This Series

Barge Canal construction photographs