

Erie Canal: lock 24 and prism at Baldwinsville; dam at Caughdenoy

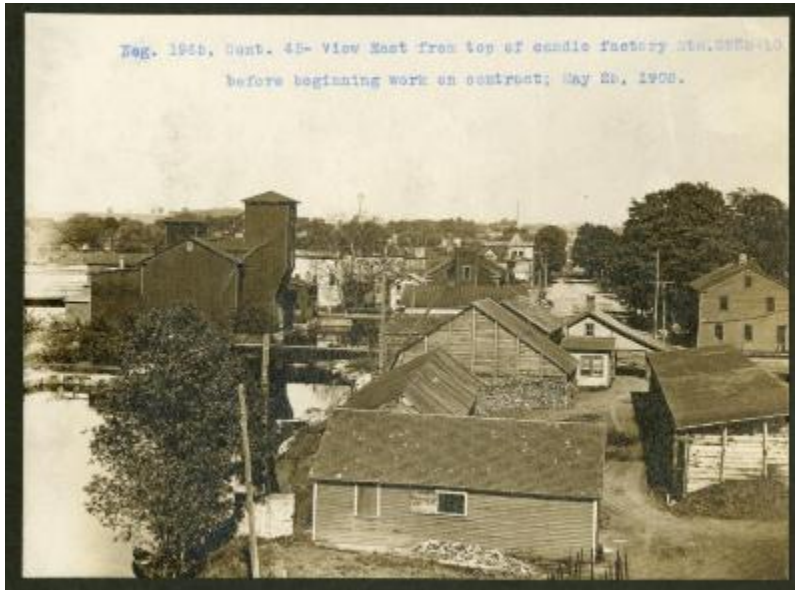

Contract 45. View east from top of candle factory Station 3935+10 before beginning work on contract.

Identifier

NYSA_11833-97_C045_1945

Alternate Identifier

AMS Creator ID Number:

Date

May 25 1908

Repository

New York State Archives

Source

New York State Archives. New York (State). State Engineer and Surveyor. Barge Canal construction photographs. 11833-97. Contract 45, p. 1, negative 1945.

Rights

This image is provided for education and research purposes. Rights may be reserved. Responsibility for securing permissions to distribute, publish, reproduce or other use rest with the user. For additional information see our [Copyright and Use Statement](#)

More From This Series

Barge Canal construction photographs