NYS Bill and Veto Jackets: 2016, Chapter 12

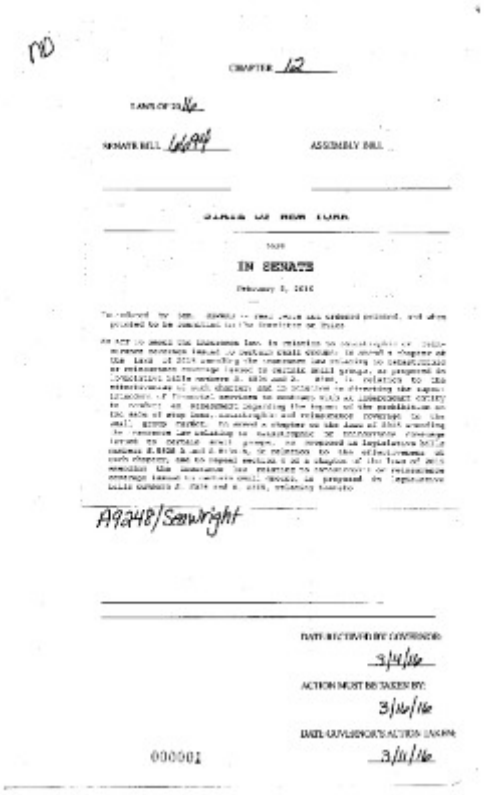

CHAPTER 12

LAWS OF 2016

SENATE BILL 6694 ASSEMBLY BILL

STATE OF NEW YORK

IN SENATE

February 1, 2016

A9348/Sawyright

DATE RECEIVED BY GOVERNOR

3/4/16

ACTION MUST BE TAKEN BY:

3/16/16

DATE GOVERNOR'S ACTION TAKEN

3/11/16

000001

SEWARD -- Relates to catastrophic or reinsurance coverage issued to certain small groups; repealer S:6694

Identifier
NYSA_12590-17_L2016_Ch0012

Date
2016

Repository
New York State Archives

Source
New York State Archives. New York (State). Counsel to the Governor. Legislative bill and veto jackets. 12590-17. Laws of 2016, Chapter 12

Rights
This image is provided for education and research purposes. Rights may be reserved. Responsibility for securing permissions to distribute, publish, reproduce or other use rest with the user. For additional information see our Copyright and Use Statement

More From This Series
Legislative bill and veto jackets: 2016 bills