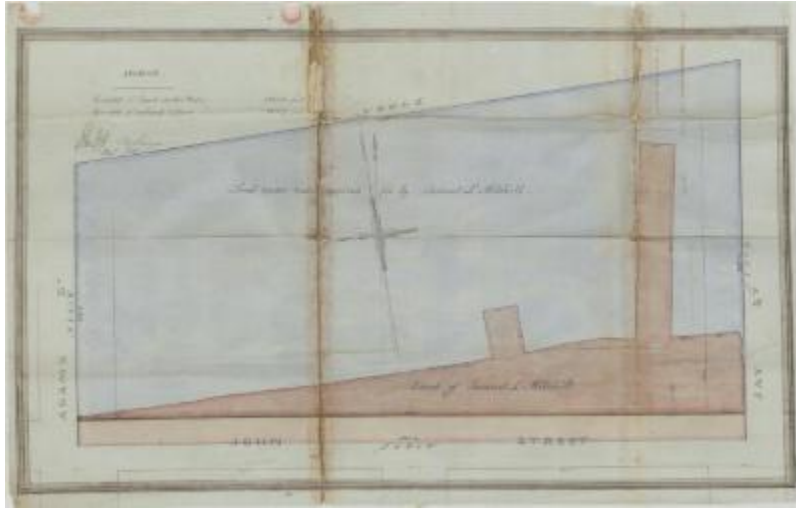

## Survey of lands under water for Samuel L. Mitchell

**Identifier**

NYSA\_B2321-11\_18500321\_Mitchell

**Date**

March 21 1850

**Contributor**

Samuel L. Mitchell (Applicant)

**Repository**

New York State Archives

**Source**

New York State Archives, New York State Office of General Services Division of Land Utilization lands under water application files, Series B2321, Box 2.

**Rights**

This image is provided for education and research purposes. Rights may be reserved. Responsibility for securing permissions to distribute, publish, reproduce or other use rest with the user. For additional information see our [Copyright and Use Statement](#)

**More From This Series**

Lands under water application files

**Geographic Locations**

Kings County (is associated with)