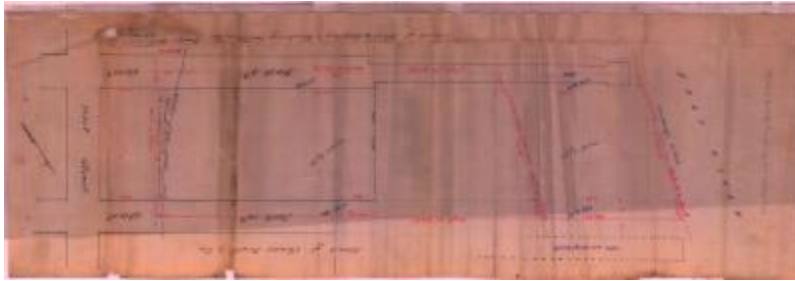

Survey of lands under water for Philadelphia & Reading Coal & Iron Company

**Identifier**

NYSA_B2321-11_18840507_Philadelphia_and_Reading_Coal_and_Iron_Co_02

Date

May 7 1884

Contributor

Philadelphia & Reading Coal & Iron Company (Applicant)

Repository

New York State Archives

Source

New York State Archives, New York State Office of General Services Division of Land Utilization lands under water application files, Series B2321, Box 15.

Rights

This image is provided for education and research purposes. Rights may be reserved. Responsibility for securing permissions to distribute, publish, reproduce or other use rest with the user. For additional information see our [Copyright and Use Statement](#)

More From This Series

Lands under water application files

Geographic Locations

Kings County (is associated with)