NYS Bill and Veto Jackets: 2018, Veto 291

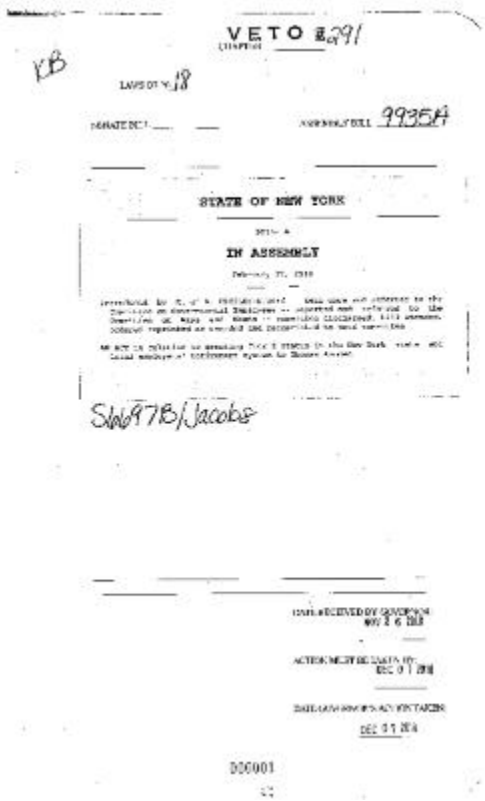

VETO 291

LAWS OF 18

ASSEMBLY BILL 9935A

STATE OF NEW YORK

IN ASSEMBLY

S1697B/Jacobs

DATE RECEIVED BY GOVERNOR

ACTION NOTICE DATE

DATE LAW BECOMES ACTION TAKEN

DEC 31 2018

000001

Peoples-Stokes -- Relates to granting Tier I status in the New York state and local employees' retirement system to Thomas Amodeo. A:9935A.

Identifier
NYSA_12590-19_L2018_V291

Repository
New York State Archives

Source
New York State Archives. New York (State). Counsel to the Governor. Legislative bill and veto jackets. 12590-19. Laws of 2018, Veto 291.

Rights
This image is provided for education and research purposes. Rights may be reserved. Responsibility for securing permissions to distribute, publish, reproduce or other use rest with the user. For additional information see our Copyright and Use Statement

More From This Series
Legislative bill and veto jackets: 2018 vetoes