NYS Bill and Veto Jackets: 2018, Chapter 13

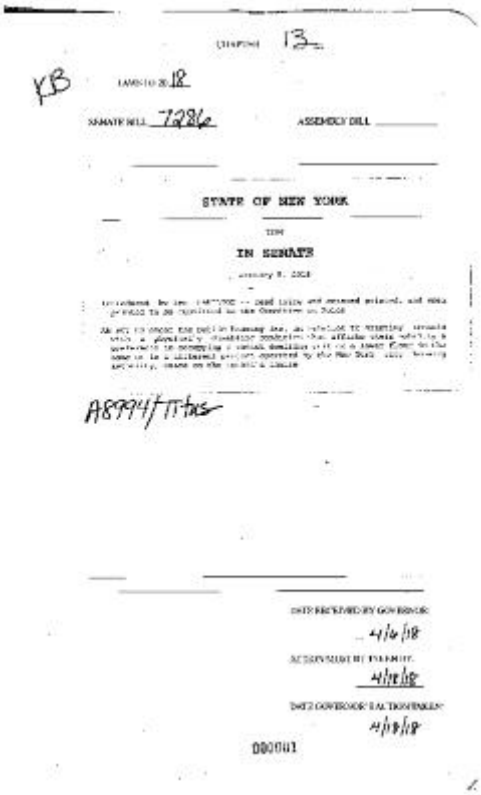
CHAPTER 13

LAWS OF 2018

SENATE BILL 7286 ASSEMBLY BILL

STATE OF NEW YORK

IN SENATE

A8994/11-tas

DATE RECEIVED BY GOVERNOR

4/16/18

ACTION MADE BY GOVERNOR

4/18/18

DATE GOVERNOR'S ACTION MAILED

4/18/18

000001

HAMILTON -- Relates to tenants with a physically disabling condition that affects their mobility. S:7286.

Identifier
NYSA_12590-19_L2018_Ch013

Repository
New York State Archives

Source
New York State Archives. New York (State). Counsel to the Governor. Legislative bill and veto jackets. 12590-19. Laws of 2018, Chapter 13.

Rights
This image is provided for education and research purposes. Rights may be reserved. Responsibility for securing permissions to distribute, publish, reproduce or other use rest with the user. For additional information see our Copyright and Use Statement

More From This Series
Legislative bill and veto jackets: 2018 bills